

Gateway Gazette

www.gatewaydecorativeartists.com

www.facebook.com/GatewayDecorativeArtists

Inside this issue:

Calendar	2
Vice-President Chair	3
Retreat	4
Programs	9
Membership Chair	11
Meeting Minutes	12
Ways "n Means	14

Refreshments

Marilyn Hartnett,
Michelle Senn, Gloria
Falk, Jean Lindsey and
Mary Jo Kumer



Gateway Chapter Meeting

Sunday, June 8, 2014

**Maryland Heights Community Center
2344 McKelvey Road, Maryland Heights, Mo.
314 738-2599**

Meeting Starts at 1:00 p.m.



Directions from I-270

**Dorsett Rd. west
McKelvey Rd. right
Ameling Rd. right
McKelvey Rd. left**

After Meeting Paint-In



**Gloria Falk will be teaching
this lovely hummingbird on
glass after the meeting.**

**Supplies needed are a
palette, water container,
paper towels, #4 filbert and
a good liner brush.**

**Cost is \$3. Sign up at the
program table.**

Board Members

President

Lorie Reece 314 971-0190
 president@gatewaydecorativeartists.com

Vice-Président

Debbie Finklang 636 290-6102
 vicepresident@gatewaydecorativeartists.com

Program Chairman

Barbara Ogden 636 928-5503
 program@gatewaydecorativeartists.com

Membership Secretary & Publicity

Cheryll Wilburn 636 332-4548
 membership@gatewaydecorativeartists.com

Recording Secretary

Jean Rogenhofer 314 739-3493
 secretary@gatewaydecorativeartists.com

Treasurer

Donna Wessel 314 428-8226
 treasurer@gatewaydecorativeartists.com

Newsletter Editor

Sandra Reynolds 618 979-2409
 newsletter@gatewaydecorativeartists.com

Chapter Schedule of Events

June 3 Memory Box Paint-In Lindell Bank - St. Peters

June 8 Chapter Meeting Maryland Heights

June 14 Sharing Workshop/Lorie Reece—Quality Testing

June 28-29 Retreat Classes—Holiday Inn Express, Maryland Htgs

July 26 Retreat Classes—Holiday Inn Express, Maryland Htgs

September 14 Chapter Mtg. Maryland Heights Comm. Center

Sept. 26, 27, 28 Sherry Nelson Seminar
 Staybridge Suites in O'Fallon, Missouri

October 18 Retreat Classes—Holiday Inn Express, Maryland Htgs

Nov. 9 Chapter Meeting Maryland Heights

Area Representatives

South County	Joan Love	314 842-7288
North County	Jean Lindsey	314 921-0425
Illinois	Lida Gillham	618 656-9294
West County	Maureen Wasserman	636 227-2843

If you have anything to pass on to the Chapter, such as news of an illness, congratulations, etc. contact an area rep or your Membership Chairman, Cheryll Wilburn

Standing Committee Chairs 2014

Nominating Committee	Jean Lindsey
Refreshments	Marilyn Todd
Gold Brush Award	Cheryll Wilburn
Librarian	Barb Ogden
Historian	Marilyn Hartnett
Ways and Means	Gloria Falk
Parliamentarian	Liz McClintock

Special Committee Chairs

Christmas Party	Barb Ogden
Memory Box Program	Gloria Falk
	Mary Jo Kumer
Webmaster	Josée Laferriere

Memory Box Paint-In with Marilyn Todd on June 3 at the Lindell Bank in St. Peters on Mexico Road



PAINT – A – PALOOSA

2014 Retreat Classes

June 28th 9 am – 1:00 pm
Gloria Falk
Class # 1



\$9 Supplies

June 28th 2 pm – 6:00 pm
Lorie Reece
Class # 2



\$10 Supplies

June 29th 9 am – 1:00 pm
Barb Ogden
Class # 3



\$9 Supplies

June 29th 2 pm - 6:00 pm
Donna Wessel
Class #4



\$12 Supplies

July 26th 9am – 1:00 pm
Ellen Rohne, CDA
Class - # 5



\$28 Supplies

July 26th 2 pm – 6:00 pm
Ellen Rohne, CDA
Class #6



\$29 Supplies

October 18th 9 am – 1:00 pm
Gloria Falk, TDA
Class # 7



\$8 Supplies

October 18th 2 pm - 6:00 pm
Gloria Falk, TDA
Class #8



\$17 Supplies

October 19th 9 am-1 pm
Barb Ogden
Class - # 9



\$8 Supplies

October 19th 2 pm – 6:00 pm
Donna Wessel
Class - # 10



\$17 Supplies

Paint – A – Palooza

2014 Local Retreat Classes at the Holiday Inn Express at:
13735 River Port Drive Maryland Heights, MO

General information:

Contact Barb Ogden for further information on classes at: collectincountry@earthlink.net

For each class taken the fee is: Members - \$15 / Non-Members - \$20

Mail the form & check to: Donna Wessel – 9765 Lilly Jean Drive - St. Louis, MO 63134.

NOTE: Supply cost goes to the teacher the day of the class.

Besides your basic acrylic supplies, the teachers have requested that you bring the additional supplies listed below.

Class #1: A good liner; fabric or synthetic brushes; sturdy cardboard to tape the project to.

Class # 2: Basic supplies

Class #3: Lyra or Prismacolor pencils and reg. pencil supplies. Contact Barb Ogden for specific pencils needed.

Class #4: Prismacolor pencils; small scissors; ¼” flat; #4 flat or filbert. Contact Donna Wessel for specific pencils.

Class #5: Good flats & liners; #4 dry brush; ¼” stippler; ½” Maxines Mop.

Class # 6: Soft white nylon brushes: #4, #8, & #10 Flat; #1 liner.

Class # 7: Small brushes in good shape.

Class # 8: #4 or #6 filbert; #1 flat. Indicate Shirt size needed: Men’s Small, Medium, Large or Extra Large

Class #9: 1” wash brush

Class # 10: Small flats & filberts; palette knife; mid size liner; small mop.

TEACHERS

Vada Galvan, TDA –	vjgpainter@hotmail.com	(573) 756-0357	{Class #1}
Lorie Reece –	Harley_dog_50@hotmail.com	(314) 971-0190	{Class #2}
Barb Ogden –	collectincountry@earthlink.net	(636) 928-5503	{Classes # 3 & # 9}
Donna Wessel –	toletinker@att.net	(314) 428-8226	{Classes # 4 & # 10}
Ellen Rohne, CDA –	rohneje@aol.com	(636) 240-1684	{Classes # 5 & # 6}
Gloria Falk, TDA –	arttouch@aol.com	(636) 561-0612	{Classes # 7 & # 8}

Registration

2014 Retreat Paint – A - Palooza

Name _____ Phone Number _____

Address _____ City _____ State _____ ZIP _____

Teachers Name

Class Number

FEE

Member - \$15 / Non-Member - \$20

_____	_____	_____
_____	_____	_____
_____	_____	_____
_____	_____	_____
_____	_____	_____
_____	_____	_____
_____	_____	_____
_____	_____	_____
_____	_____	_____
_____	_____	_____
_____	_____	_____

Total _____

Paid Check # _____

DATE _____

NOTE: _____

Make a copy to keep for your records. Mail completed registration form and your check to Donna Wessel at 9765 Lilly Jean Drive, St. Louis, MO 63134.

Mark the envelope-lower left corner – Retreat Registration.

News from our Program Chair Barb Ogden



I am writing this on Tuesday after the Polomchack Seminar.. Every painting was prettier than the next. I hope everyone enjoyed themselves. I know Mark and Steve both did. I have tentatively scheduled Mark to come back in 2016.

Our next seminar is with Sherry Nelson. There is still time to sign up to paint with her in September. Drop by the seminar table and take a look at the projects.

Lorie Reece is teaching the next Sharing Workshop. It is a cute canvas bag with a Shara Reiner design on the front and back. The workshop fee is \$15 and Lorie's supply cost is \$12.

The committee for our 40th Anniversary Celebration is in full swing, I think you will enjoy what we have planned for you.

Our paint in is being presented by Gloria Falk. She is painting on a wine glass. I hope you will stay and paint with us.

As a reminder...the ladies in the seminar this weekend heard me make this comment, so I apologize for repeating myself...the Chapter communicates with you via email. I know there are a few of you who do not have this capability, so you receive a phone call or correspondence via mail. However, if your computer breaks down, or you loose email, you need to let a board member know. If you do not let us know, you will miss a newsletter or more importantly information regarding a seminar or workshop you have signed up for.

I would like to thank everyone involved in the Seminars and Sharing Workshops for all your help. I cannot do this job by myself. And, a special thanks to Ellen, Lorie, Mark and Sherry.

See you on June 8th

Barb



Sharing Workshop: June 14
Teacher: Lorie Reece
\$15.00 class fee
\$12 Supply Fee

BIRTHDAY WISHES!

Judy West	June 1
Linda Nelson	June 6
Marilyn McDonald	June 10
Delia Larkins	June 14
Liz Colvin	June 15
Carol Smith	
Ingrid Oertli	June 22
Bonnie Heggemann	June 23
Jean Rogenhofer	June 26
Marilyn Todd	July 14
Barbara Stanfield	July 17
Jean Ellison	
Ann Mohrman	Aug. 1
Jeanne Abraham	Aug 2
Elizabeth McClintock	6
Carol Rufkahr	8
Sue Struckhoff	24



Mark threw in a surprise painting for us at the end of class. Enjoyed by all.

**Sherry Nelson Seminar in September.
Register now.**

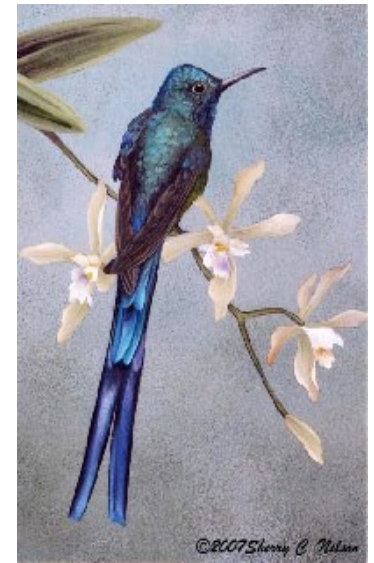

Membership Chair News

New / Renewing Member additions to your address book:

Barb Grofe

8007 Gramond Drive

St. Louis, MO 63123

314-481-4566

Birthday: 7/17

Email: BGrofe@aol.com

Lynette Horn

1412 Bishop Drive

Troy, MO 63379

314-520-9666

Birthday: 9/29

Email: LaHorn51@yahoo.com

Carol Smith

160 Glendale

Columbia, IL 65536

618-691-8735

Birthday: 6/15

Email: Carol_Smith232@yahoo.com

Wanda Webb

14873 State Rte. EE

St. Genevieve, MO 62670

573-483-9939

Birthday: 2/22

No Email

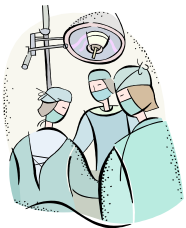

Get Well Wishes and prayers go to:

*Joanne Goers who has recently undergone surgery and suffered a heart attack.
Presently she is in a re-hab center to gain strength back.*

*Joyce Miller whose brother was recently hospitalized, as well as her sisters.
We pray all is well with all of your siblings, Joyce.*

Janie Parisi, who is undergoing knee replacement surgery on May 19.

Kay Vuichard who recently had two surgeries and rehabilitation.

Your GATEWAY friends send thoughts and prayers to you as you recover.

Our thoughts and prayers to Lynette Horn who recently had a tornado hit her home.
She did suffer some bodily injury but is doing fine right now.
They hope to get back in their home in July.

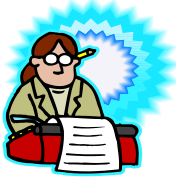

GATEWAY DECORATIVE ARTISTS Meeting Minutes of April 6, 2014

Lorie Reece called the meeting to order at 1:05 p.m. All board members were in attendance. Jeanne Abraham gave the invocation. Lorie thanked everyone for coming.

Lorie asked if there were any changes to the February minutes as printed in the Newsletter. Hearing no comments, the minutes were approved.

Lorie asked if there were any questions regarding the Treasurer's Report. Hearing no questions, the Treasurer's Report will be filed.

Lorie mentioned that the wood pieces Ellen Rohne brought to the last meeting to be auctioned off will be done later at today's meeting. We didn't auction these at the last meeting due to the low attendance. These wood pieces are from Ellen's mother-in-law. The money from the auction will go to the Memory Box Program.

Barb Ogden advised that she had sent e-mails to everyone who owed money for Mark's Seminar. She has a supply list for Mark's Seminar and if anyone still needs it, let her know and she will e-mail it to them. Mark's Seminar will be held at the Holiday Inn Express in Maryland Heights.

Sherry Nelson's Seminar will be held at the Staybridge Suites in O'Fallon at Hwy. K and Hwy. 40. If you are wanting to stay at the motel, a discount rate will be given if you tell them you are with Gateway Decorative Artists. Their phone number is 636-300-0999. The reason we are having this seminar at Staybridge is because Sherry will be staying with Mary Jo Kumer and does not want to travel more than 10 minutes to the seminar location. Staying with Mary Jo rather than getting a hotel room helps keep down the cost of the seminar. Sherry usually paints on Masonite, but you can paint on what ever you choose. Two of the projects are 8 x 10 and one is 9 x 12. Barb will be glad to cut Masonite for anyone if you let her know what you want,

We have two Sharing Workshops scheduled. Ellen Rohne will be teaching a rose on a shirt apron on April 26th, from 10:00 a.m. until 4:00 p.m. This will be held at Quality Testing in Maryland Heights. We still have a few openings in this class. Lorie Reece will be teaching flowers on a canvas bag on June 14th, which will also be at Quality Testing. We have openings in that class also.

Mark Polomchak's original watercolor seascape painting is on display today. Chances for "opportunity of ownership" are \$1.00 each or six for \$5.00. This is a beautiful painting, framed and ready to hang. Barb mentioned that Mark brings frames and framing material to his seminars and you can have your own painting framed for \$80.00.

Barb will be teaching the paint-in after today's meeting. It is a watercolor card with a cute little rabbit painted on it and the cost is \$3.00.

Cheryll reminded everyone that the 2014 Calendar Directories are available. If you have not received your copy, see Cheryll. Please check to make sure your information is correct in the directory, .

Kay Vuichard is scheduled for surgery on Monday for a heart valve replacement. She will be at DePaul Hospital for about a week. Our prayers go out to Kay.

Today, we have 28 members present and 3 guests. Cheryll introduced and welcomed our newest member, Lynnette Horn.

Names were drawn for door prizes and the winners were: Delia Larkins, Lorie Reece and Marilyn Todd.

Sandra Reynolds informed us that the next Newsletter deadline will be May 20th. Send any information for the Newsletter to her by e-mail with an attachment.

Gloria Falk advised that the Ways and Means Committee will have one more Learn to Paint Class. This will be on April 26th. After that, we will offer our Retreat Classes. We will ask the teachers for information on their class and put it on the web site.

Donna Wessel mentioned that she has some books, tapes, patches and 3 brush pins at her table. New members or anyone needing a name tag should see Cheryll for the packet.

Mary Jo Kumer gave a report on Memory Boxes. She said we are thankful that 57 boxes were painted and donated by Ginger German, Karen Steiner, Ann Mohrman and Marilyn McDonald. Also, 32 boxes were painted at the last paint-in at the bank. So far this year, we have shipped 164 Memory Boxes to various hospitals. On May 6th, Barb Ogden will be teaching a cute little bear at the paint-in at the bank. Marilyn Todd will be teaching in June. Mary Jo will be teaching a Maureen McNaughton painting in July. This is from Issue No. 1, 2014, of the Decorative Painter. Please bring that issue with you if you come to paint. Donna Wessel will teach in August.

The projects brought in for Show and Tell were shown next by the various artists that painted them. Jeanette Bishop and Vada Galvan showed their paintings and ribbons they won at a recent Art Show in Farmington..

The auction took place next with Mary Jo Kumer volunteering to be the auctioneer. Besides the wood pieces donated by Ellen Rohne, donations were also received from Elizabeth McClintock and Michelle Senn. Lorie thanked those that donated the wood and those who purchased it. Proceeds went to the Memory Box Program.

Lorie told of a website called Pigment-Pallet. For \$10.00 per month they send you a box filled with several art products. She showed two of the boxes and items she received.

Sandra Reynolds advised that \$94.00 had been collected in the 50/50 drawing today. Therefore, \$47.00 goes into our Memory Box Program and two winners will receive \$23.50 each. The lucky winners were: Judy Mayo and Sandra Reynolds.

A thank you was extended to Vada Galvan and her group for the delicious refreshments today. Vada said the Easter Basket Centerpieces were filled with dog and cat treats to be given our furry friends at the PALS Animal Shelter.

Volunteers were needed to bring refreshments to the rest of this year's meetings. Those volunteering for June were: Marilyn Hartnett, Michelle Senn, Gloria Falk, Jean Lindsey and Mary Jo Kumer, who will bring the soda. September is our 40th Anniversary Celebration and those that volunteered were: Barb Ogden, Lorie Reece, Debbie Finklang, Elizabeth McClintock, Jean Rogenhofer, Cheryll Wilburn and Mary Jo Kumer, who will bring the soda. The South County group will bring refreshments for the November meeting.

Debbie Finklang talked about the Retreat Classes. The dates for these classes are: June 28th and 29th, July 26th and 27th and October 18th and 19th. There will be two 4-hour classes each day at \$15.00 per class, plus supplies. You pick the classes you want to take. You can take one class, or both each day. The class fee for non-members will be \$20.00 per class, plus supplies. All classes will be held at the Holiday Inn Express. Today, the class projects are on display. Please vote for the projects you would like to take. After the schedule is set up, an e-mail will be sent and it will also be posted on our website. The class fee must be paid for when signing up for a class. The supply fee will be paid to the teacher at the beginning of the class. The registration for the June classes must be made by the 1st of June so the teacher has time to get the supplies ready for her class. Mary Jo Kumer made an announcement that anyone wanting boxes to paint for the Memory Box Program should let her know before the meeting and she will bring them. Otherwise, she will not be bringing the unpainted boxes.

With no further business, Mary Jo Kumer made a motion to adjourn the meeting. This was seconded by Maureen Wasserman. The meeting adjourned at 2:40 p.m.

Respectfully submitted,
Jean Rogenhofer
Recording Secretary

Ways n' Means



Well it has been a successful run these last two years. We held our last Ways n' Means class on April 26, 2014. We can credit 6 new members last year to those efforts.

We continue to have classes at the wineries, which has earned us some extra money but not any members. But... it has gotten our name out there. It's important to advertise as much and as often as we can for our chapter as well as the events we host. This has been done with flyers, Our Website, Facebook and the local PATCH networks.

If anyone is interested in starting up some LEARN TO PAINT classes in your area, please feel free to contact me. I will be happy to help in any way I can. I again, add the note below that I said in the last newsletter:

It has NEVER been nor will it EVER be the goal of GATEWAY to teach classes on a regular basis. The purpose of these Learn To Paint classes was for us to stimulate interest in GDA, SDP, Decorative Painting and our active teachers in general. It's amazing to me that after 40 years so many people still don't know there is a Decorative Painting Society here in St. Louis, MO. Calling all Teachers and students – tell people about our chapter and what we do. They too may be looking for something to relieve some of that stress from their daily lives.

Gloria Falk, TDA Way's n' Means Committee Chair for 2014

Committee members:

Nancy Falk; Deb Finklang and Cheryl Wilburn.



Learn to Paint Classes held this year



BOOKS - BOOKS - BOOKS

The USO can still use books. They MUST be paperback (no hardback).

Please remember when filling out the donation log book.....even if the book is new you have to claim used price (\$1.50 - \$2.00).



Aubree Rae Grofe, first baby for Zach and Beth Grofe. Born May 4, 2014 at 9:19 a.m.



6 lbs., 4 oz., 19 inches long

CONGRATULATIONS!!!!



Lorie Reece's daughter, Jessica Reece became engaged to Alex Ingram. Both of them are from Mehlville.

A wedding is planned at Busch Stadium!



Thank you everyone who sent me a get well card I enjoyed them all, hard cards and e-cards. Kay Vuichard

Chapter Happenings





Charity Corner

TURNING POINT WOMEN'S SHELTER

Emergency Shelter gives assistance to those suffering from domestic violence and sexual assault. They offer crisis advocacy and peer counseling, assist victims in obtaining an Order of Protection from the abuser, and dealing with the Criminal Justice System. They help women gain access to available legal services, social service agencies, and programs that provide other types of needed help. Turning Point serves Franklin, Gasconade, Lincoln, Montgomery and Warren counties. Their location is confidential..

Their wish list for this month, are things that they need all of the time. They have a couple of ladies who are about to start their new home and are in need of some basics to do so.

Their wish list for this month, are things that they need all of the time. They have a couple of ladies who are about to start their new home and are in need of some basics to do so.

Their wish list for this month, are things that they need all of the time. They have a couple of ladies who are about to start their new home and are in need of some basics to do so.



Toilet Paper



Paper Towels



Kitchen needs

Coffee, Creamer, Decorative Items for Homes, Utensils; kitchen towels; potholders; etc.

However you can help will be greatly appreciated.



PALS (Pets – A – Lone Sanctuary)



THE GREAT NEWS IS: In the last couple of months PALS has adopted out over 40 animals.

THE SAD NEWS IS: They still have over 25 dogs and 70 cats that need a Forever Home.

The volunteers work so hard for these animals while they are at the shelter and they work even harder to find them a "Forever Home".

INFO: The shelter has a contract with Science Diet – that is the only kind of food they can feed the cats and dogs there. When they get other types of food donated they give that food to the people adopting an animal –or- they give it to the prison program. PALS has a program with inmates that learn to care for animals while they are incarcerated.

PALS have set up a LONELY HEARTS CLUB on their website for animals that have been at the Shelter for over a year or MORE. For instance - To adopt a cat from the Lonely ♥ Club, the charge is only \$30. They have gone through an extensive veterinary exam; they are up on their shots and have been micro chipped. There is nothing wrong with these animals, they are as sweet, loving and cuddly as the others, it's just they have been overlooked for possibly a younger cat, or a different breed of cat. Go to PALS website to see these wonderful animals and spread the word, if you hear of anyone that is looking to fulfill their life by adopting a fur baby. www.PALS_PETS.COM.

PALS WISH LIST FOR JUNE and always.....

#1: No Scent Low Dust Cat litter

#2: Clean newspaper – no slick ads

With the number of animals they have housed there, you can imagine how much of this stuff they go through on a daily basis.



Society of Decorative Painters

2014 MEMBERSHIP FORM

1 MEMBER OPTIONS PLEASE CHECK APPROPRIATE BOXES.

FOR FASTER SERVICE, pay online at DECORATIVEPAINTERS.ORG.

UNITED STATES

- \$50 INDIVIDUAL (\$55 after 12/1/13)
 \$80 BUSINESS (\$85 after 12/1/13)
 \$30 HOUSEHOLD (\$35 after 12/1/13)*
 \$30 TRIAL**
 \$15 STUDENT (\$20 after 12/1/13)***
ATTACH DOCUMENTATION OF ENROLLMENT.

INTERNATIONAL (U.S. FUNDS)

- \$80 INDIVIDUAL (\$85 after 12/1/13) \$110 BUSINESS (\$115 after 12/1/13)
 \$50 ONLINE INDIVIDUAL (\$55 after 12/1/13) † \$80 ONLINE BUSINESS (\$85 after 12/1/13) †
 \$30 HOUSEHOLD (\$35 after 12/1/13)*
 \$30 TRIAL**
 \$15 STUDENT (\$20 after 12/1/13)***
ATTACH DOCUMENTATION OF ENROLLMENT.

Check this box if you wish to pay for 2015 membership also.

* **HOUSEHOLD MEMBERSHIP FOR U.S. AND INTERNATIONAL:** An additional member sharing the same address as an Individual or Business member. Member online only. No printed *Decorative Painter* magazines will be mailed to you.

** **TRIAL MEMBERSHIP FOR U.S. AND INTERNATIONAL:** A one-year membership for a new member or anyone who has not been a member since 2011. Member online only. No printed *Decorative Painter* magazines will be mailed to you.

*** **STUDENT MEMBERSHIP FOR U.S. AND INTERNATIONAL:** Students enrolled full-time in an accredited educational institution, including accredited home-schoolers. Member online only. No printed *Decorative Painter* magazines will be mailed to you.

† **ONLINE INTERNATIONAL MEMBERSHIPS:** Will be able to view *The Decorative Painters* magazine as a PDF, online only. No printed *Decorative Painter* magazines will be mailed to you.

2 ONLINE 2014 BUSINESS AND TEACHER DIRECTORY

BUSINESS MEMBERS: Check all boxes that apply. **FREE LISTINGS** with your business membership. Visit DECORATIVEPAINTERS.ORG to submit up to one-hundred-word description of your business.

INDIVIDUAL MEMBERS: Check all boxes that apply. Listings are **\$10 each per year**.

- AUTHOR DISTRIBUTOR/WHOLESALE MANUFACTURER/IMPORTER RETAILER TRAVEL-TEACHER
 DESIGNS AND/OR PAINTING SKILLS FOR HIRE HOME STUDIO PUBLISHER TEACHER

3 MEMBER PROFILE (Please Print)

NAME _____ MEMBER NO. (If Renewal) _____

HOUSEHOLD MEMBER NAME _____ MEMBER NO. (If Renewal) _____

BUSINESS NAME _____

MAILING ADDRESS _____

CITY _____ STATE/PROV. _____ ZIP/POSTAL CODE _____ COUNTRY _____

EMAIL _____ WEBSITE _____

HOME PHONE (____) _____ CELL PHONE (____) _____ FAX (____) _____

I WOULD LIKE TO GIVE \$2 \$5 \$10 OR \$_____ to the **IMSDP**, which provides scholarships to members and supports other SDP initiatives.

I WOULD LIKE TO GIVE \$2 \$5 \$10 \$25 \$50 OR \$_____ to **SDP**.

4 PAYMENT INFORMATION CHECK OR MONEY ORDER IN U.S. FUNDS ONLY

Check Money Order CREDIT CARD: VISA MASTERCARD **TOTAL** _____

CARD NUMBER _____ EXPIRATION DATE _____

SIGNATURE _____

YES! This is a gift membership from _____ MEMBER NO. _____

MAKE CHECKS PAYABLE TO: SDP, 393 N. McLean Blvd., Wichita, KS 67203-5968. For MasterCard or VISA payment call (316) 269-9300 ext. 105, OR fax membership form to (316) 269-9191.

IMPORTANT

Membership year is Jan. 1 to Dec. 31, 2014. You may join any time of the year and receive all applicable SDP benefits and back issues of *The Decorative Painter* magazine for that year. An additional \$5 late fee will be required for payments postmarked after Dec. 1, 2013. This fee does not apply to new members and members who did not pay in 2012 and 2013. **YOUR 2014 MEMBERSHIP CARD WILL ARRIVE WITH ISSUE # 1, 2014, OF THE DECORATIVE PAINTER.**

Thank you for supporting the Society of Decorative Painters.

393 N. McLean Blvd., Wichita, KS 67203-5968 • 316-269-9300 Fax: 316-269-9191 • DECORATIVEPAINTERS.ORG

Gateway Decorative Artists Membership Form

Membership in the Chapter is OPEN ONLY to persons who are dues-paying members to SDP

Name _____ New Member _____ Renewal _____

Address _____

City _____ State _____ Zip Code _____

Phone _____ Email _____

Birth Date _____ SDP Membership # _____ (include copy of SDP card)
Member of other chapters _____

Check all that Apply:

Individual Member _____ Teacher _____ Business Member _____ Name of shop _____

Certification: MDA _____ CDA _____ TDA _____

Preferred Painting Medium: Oil _____ Acrylic _____ Watercolor _____ Other _____

What year did you start painting _____

Favorite Artists _____

Annual Dues are \$20, payable by Dec. 1

Please make check payable to Gateway Decorative Artists

Mail to: Cheryl Wilburn, 410 English Manor Drive, Wentzville, Mo. 63385



Gateway Gazette

Sandra Reynolds
Newsletter Editor

Contact Info:
www.newsletter@gatewaydecorativeartists.com
618 979-2409